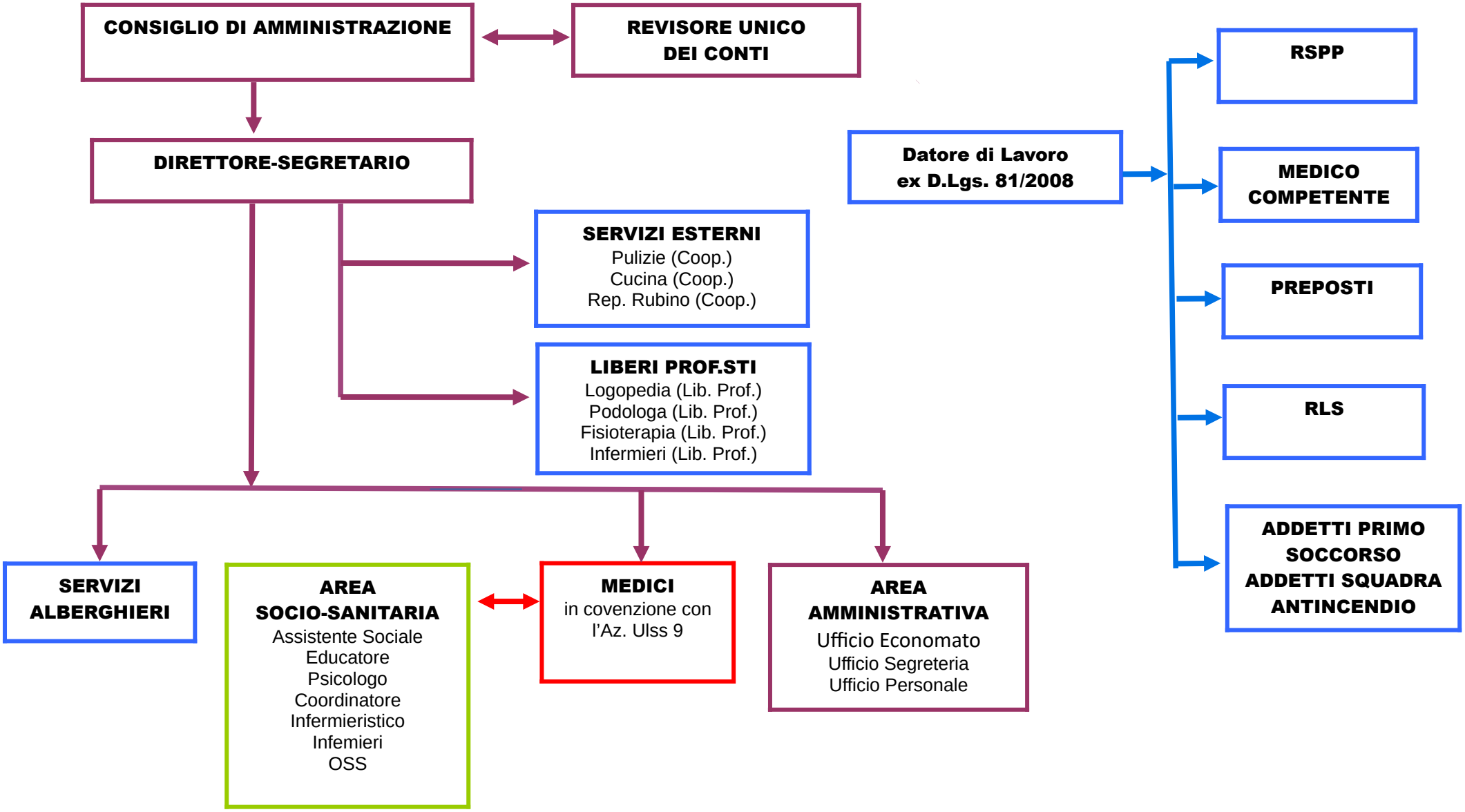ORGANIGRAMMA
“PIO OSPIZIO SAN MICHELE” di NOGARA (VR)